

Patient report

Bio-Rad DATE: 09/09/2019
D-10 TIME: 04:11 PM
S/N: #DJ4I016123 Software version: 4.30-2
Sample ID: 10582371
Injection date 09/09/2019 03:50 PM
Injection #: 28 Method: HbA1c
Rack #: --- Rack position: 8

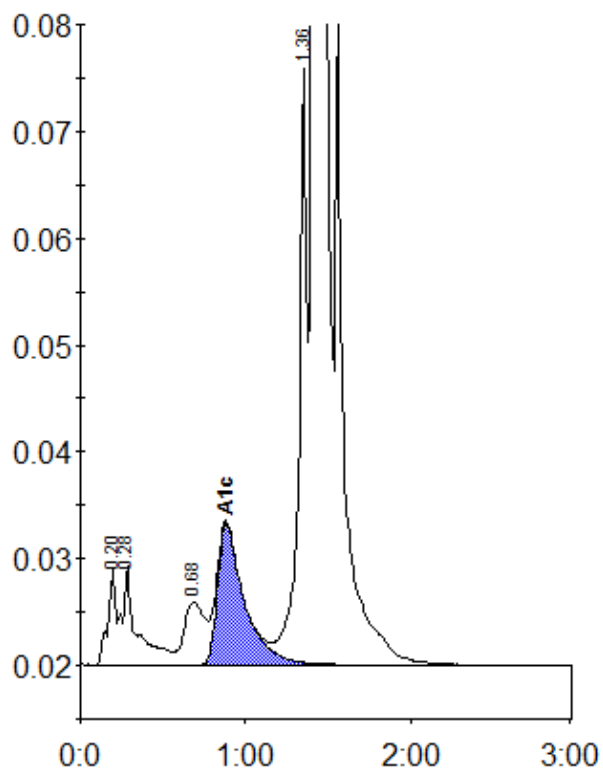

Peak table - ID: 10582371

Peak	R.time	Height	Area	Area %
A1a	0.20	9077	30306	0.8
A1b	0.28	9300	58548	1.6
LA1c/CHb-1	0.68	5822	51881	1.4
A1c	0.88	13178	149032	5.5
P3	1.36	55902	189267	5.2
A0	1.41	962362	3194160	87.0
Total Area:		3673194		

Concentration:	%
A1c	5.5